

SOUL-STIRRING EXPERIENCEPACKAGE (6N/7D)

OVER VIEW



Thailand is a Southeast Asian country. It's known for tropical beaches, opulent royal palaces, ancient ruins and ornate temples displaying figures of Buddha. In Bangkok, the capital, an ultramodern cityscape rises next to quiet canalside communities and the iconic temples of Wat Arun, Wat Pho and the Emerald Buddha Temple (Wat Phra Kaew). Nearby beach resorts include bustling Pattaya and fashionable Hua Hin.

Capital : Bangkok
Dialing code: +66
Currency : Thai baht
Population : 6.89 crores (2016) World Bank
Official language: Thai

Koh Samui , Island In Thailand

Ko Samui, Thailand's second largest island, lies in the Gulf of Thailand off the east coast of the Kra Isthmus. It's known for its palm-fringed beaches, coconut groves and dense, mountainous rainforest, plus luxury resorts and posh spas. The landmark 12m-tall golden Big Buddha statue at Wat Phra Yai Temple is located on a tiny island connected to Ko Samui by a causeway.

Smiling Trips & Holidays Pvt. Ltd.

306, 3rd Floor, Ansals Kirti Shikhar Tower Distt Center Janakpuri New Delhi - 110058

Web: www.smilingtrips.com | Email: info@smilingtrips.com | 24*7 Support No - 8881 790 790

Branches: Katra | Srinagar | Leh | Delhi | Greece

Must Visit Koh Samui attractions:

- ✓ Anghong National Marine Park - 80 Km from Samui
- ✓ Big Buddha -Big Buddha Beach
- ✓ Bophut's Fisherman's Village - Bophut
- ✓ Hin Ta and Hin Yai - Lamai Beach
- ✓ Koh Tao
- ✓ Wat Plai Laem Big - Buddha Beach
- ✓ Namuang Waterfall - Nathon
- ✓ Secret Buddha Garden - Hills of Samui
- ✓ Mummy Monk at Wat Khunaram -Lamai
- ✓ Ladyboy Cabaret Shows - Chaweng Beach
- ✓ Samui Island Tour
- ✓ Mountain Adventure Jungle Safari Tour
- ✓ Coral Island Tour With Lunch (Koh Tan & Koh Mudsum)

PHUKET

Phuket, a rainforested, mountainous island in the Andaman Sea, has some of Thailand's most popular beaches, mostly situated along the clear waters of the western shore. The island is home to many high-end seaside resorts, spas and restaurants. Phuket City, the capital, has old shophouses and busy markets. Patong, the main resort town, has many nightclubs, bars and discos.

Must Visit Phuket attractions:

- ✓ Spend a Day (or two) on Phi Phi Island
- ✓ Bangala Road Night Life-Patong Beach
- ✓ Big Buddha -Chalong
- ✓ Similan Islands Phang Nga - North west of Phuket
- ✓ Relax on Phuket's Best Beaches Kata - Nai Harn - Patong
- ✓ Night Market - Phuket Town Patong
- ✓ Island-Hopping Andaman Sea - West of Phuket
- ✓ Phuket Fantasea Show-Kamala Beach
- ✓ Wat Chalong Phuket Temple- Chalong
- ✓ Simon Cabaret Show-Patong Beach
- ✓ Jamesbond Island Tour

Smiling Trips & Holidays Pvt. Ltd.

306, 3rd Floor, Ansals Kirti Shikhar Tower Distt Center Janakpuri New Delhi - 110058

Web: www.smilingtrips.com | Email: info@smilingtrips.com | 24*7 Support No - 8881 790 790

Branches: Katra | Srinagar | Leh | Delhi | Greece

INCLUSIONS:

- ✓ 03 Nights Koh Samui
- ✓ 03 Nights Phuket
- ✓ Daily Breakfast
- ✓ Half Day island Tour
- ✓ Half Day Adventure Safari Tour
- ✓ City Tour of Phuket
- ✓ Phi Phi Island Tour + Lunch - (National park entrance fees to be payable directly)
- ✓ Airport Return Transfers-SIC

ITINEARY:

Day 1 : India -Koh Samui

Arrive Koh Samui , Welcome at the airport after clearing custom, visa processing, Check in to the hotel (check in time 1400 –1500 hrs). Evening free to relax and unwind.

Overnight at the hotel.

Day 2:- Koh Samui Island Tour



Smiling Trips & Holidays Pvt. Ltd.

306, 3rd Floor, Ansals Kirti Shikhar Tower Distt Center Janakpuri New Delhi - 110058

Web: www.smilingtrips.com | Email: info@smilingtrips.com | 24*7 Support No - 8881 790 790

Branches: Katra | Srinagar | Leh | Delhi | Greece

Breakfast in the hotel. After breakfast leave for Around Samui Island .
To get the true feel of the island this tour offers you a visit to various attractions around the Samui's main ringed road. The tour will visit Big Buddha, the most scenic viewpoint, Grand Ma & Grand Pa Rocks, you will be amazed with the intelligent monkey at work and visit Wat kunaram for mummified monk before getting to Namuang waterfall and return back to hotel. Get a real touch of Samui and experience the absolute difference from other islands you might have been. Over Night stay at Hotel.

Day 3:- Koh Samui, Adventure Safari Tour



Breakfast in the hotel. After breakfast leave for Half Day Adventure Safari Tour inclusive of lunch.

Take an exciting and adventurous day out with the Mountain Adventure Tour, Enjoy the elephant & monkey show continue your exciting activity on elephant back or trekking for 30 minutes before visiting Big Buddha Temple and Wat Plai Laem follow by Grand Father & Mother Rocks, Wat Kunaram or Mummified Monk Temple and Namuang Waterfall to cool you down before descending up on the mountain which is the best opportunity to view the fantastic sights of the island from the back of the 4 wheel drive jeep through the mountain jungle, across rivers and valleys. Lunch will be served at a local restaurant with stunning view then visit The Magic Garden see many statues of angels and gods made by local people from Samui.

Smiling Trips & Holidays Pvt. Ltd.

306, 3rd Floor, Ansals Kirti Shikhar Tower Distt Center Janakpuri New Delhi - 110058

Web: www.smilingtrips.com | Email: info@smilingtrips.com | 24*7 Support No - 8881 790 790

Branches: Katra | Srinagar | Leh | Delhi | Greece

Over Night stay at Hotel.

Day 4:- Koh Samui-Phuket

Breakfast in the hotel & check out from the Hotel. Leave for Airport to catch your flight / Ferry to Phuket. Arrive Phuket meet our local representative there and after that leave for Hotel.

Over Night stay at Hotel .

Day 5: Phuket, City Tour

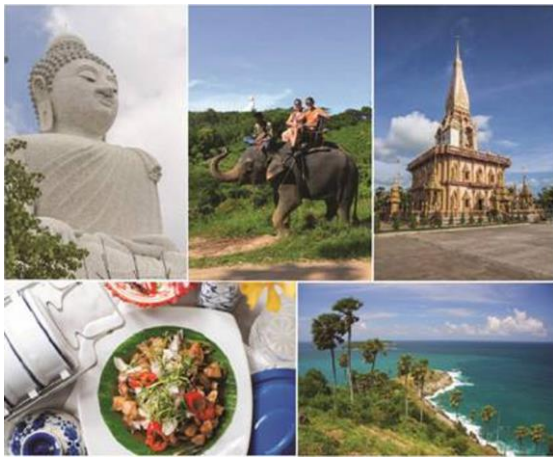

After breakfast Leave for City Tour of Phuket.

Program includes: Prom Thep Cape - The beautiful peninsular adjacent to the famous Nai Harn Beach. Phuket' southern most point, which is the perfect place to view spectacular sunset. The driving passing through the Rawai Beach where is a local Sea Gypsy's Village are located, most of people here are fishermen. They are the local people who have their old life style and unique characteristic, which is different from Phuket people in town, and the original tradition of their believes and respects are also different. Visit of Chalong Temple (Wat Chalong), this temple is very famous in its monks since previous times. It is the place where stands the cast statue of Luang Por Cham, who helped the people put down the Ahngyee, or Chinese Coolie Rebellion in 1876 during the reign of King Rama V. There are also other statues of famous monks, which gain the respect from all

Smiling Trips & Holidays Pvt. Ltd.

306, 3rd Floor, Ansals Kirti Shikhar Tower Distt Center Janakpuri New Delhi - 110058

Web: www.smilingtrips.com | Email: info@smilingtrips.com | 24*7 Support No - 8881 790 790

Branches: Katra | Srinagar | Leh | Delhi | Greece

people of Phuket. Driving to Phuket town for sightseeing around, especially to see the architecture of Sino-Portuguese that in the previous time most of people in Phuket built their houses by mixed the style of Chinese and Portuguese into their house's pattern. You will see how beautiful and spectacular architecture of the houses. Visiting World Gems Gallery, short break stop to take a rest. Moreover, with the world's largest showroom where you can find the most extensive collections of world class's jewelry product which is created by the in-house factory. The store also present the multi vision slides genuine natural stones with life time service guaranteed before return to your hotel

Overnight at the hotel.

Day 6,Phuket-Phi Phi Island



Phuket . Breakfast in the hotel. After breakfast leave for Full Day Phi Phi Island Tour by Big Boat include local lunch (SIC). Maybe a trip to Phuket is not complete without a visit to these two stunningly beautiful P.P. Island: P.P. Don (the larger of the two) and P.P. Lay. P.P. Lay with its only beach, tucked away in amazingly picturesque. Maya Beach was the recent site for the filming of the movie “The Beach”. However, as the government protect then there is no development or accommodation, which makes it a perfect island gateway. P.P. Don has numerous idyllic tropical beaches lining its southern and eastern shores, with numerous

Smiling Trips & Holidays Pvt. Ltd.

306, 3rd Floor, Ansals Kirti Shikhar Tower Distt Center Janakpuri New Delhi - 110058

Web: www.smilingtrips.com | Email: info@smilingtrips.com | 24*7 Support No - 8881 790 790

Branches: Katra | Srinagar | Leh | Delhi | Greece

bungalow style hotels. The main tourist center is Ton Sai Bay, a small and bustling village, with a string of bungalows, hotels, shops and restaurant. Despite the many visitors everyday, the natural beauty of the place still remains. Overnight at the Hotel.

Day 7, Phuket – India

After breakfast check out from the hotel & get transfer for Airport to catch your flight. Your trip ends here with fond memories to cherish forever.

Your trip ends with Smiles and fond memories ☺

EXCLUSIONS: -

Any Services not mentioned above

Travel insurance

Visa fees of baht 1000 (approx 1700/-per person) at Thailand airport OR (Visa from India – Rs. 3300/- per person extra)

VISA REQUIREMENTS*

IF PROCESSED FROM INDIA :-

1. Original Passports
2. 03 Photos Each (White Background, 80% Face View, 35 x 45 Mm, Glossy Finish, Without Border , Dark Clothes)
3. Front Side Copy Of The Credit Card With 06 Months Statement **Or** 06 Months Updated **Original** Bank Statement With Minimum Balance Of **Rs 40000/- Per Person**
4. Occupation Proof (Visiting Card Or Id Card Copy)
5. Covering Letter
6. Singed Visa Forms from traveler
7. Wedding Card (If Honeymooners)
8. Marriage Certificate Or Marriage Proof (If The Name Is Not Endorsed On The Passports)

Smiling Trips & Holidays Pvt. Ltd.

306, 3rd Floor, Ansals Kirti Shikhar Tower Distt Center Janakpuri New Delhi - 110058

Web: www.smilingtrips.com | Email: info@smilingtrips.com | 24*7 Support No - 8881 790 790

Branches: Katra | Srinagar | Leh | Delhi | Greece

VISA ON ARRIVAL: -

1. Original Passport required with minimum 06 months validity from return date of your tour.
2. 03 Photos Each (White Background, 80% Face View, 35 x 45 Mm, Glossy Finish, Without Border, Dark Clothes)
3. Passenger traveling to Thailand must carry \$ 750 **OR** 20, 000 THB per person with bill to show at visa counter.

Specific Travel Tips To Thailand Destination:

1. Never carry costly clothing's or jewelry with you to avoid its theft.
2. Cash / Passport must be kept on person and not to leave back in bus or hotel room even for a minute to avoid theft.
3. Always keep you mobile and camera other valuables with you and not to leave back in bus or hotel room even for a minute to avoid theft.
4. Never accept eatables and drinks from stranger as it might be laced with drugs, which might cause unconsciousness and in worst-case death.

You must follow these **Specific Travel Tips** as Smiling Trips will not be in any position to recover lost good / cash / documents in foreign land as Smiling Trips only coordinates tour components to facilitate tour booking at your instance.

TERMS & CONDITIONS :

- Timings and schedules will be subject to change without notice.
- Baggage allowed is 1 medium sized suitcase and one handbag person.
- The above is only a quote and no bookings have been made as yet. Confirmations are subject to availability at the time of booking.
- Passport should be valid up to six months from the date of return.
- Rates/itineraries/payment terms as per present RBI regulations and are subject to change without any prior notice.
-

Smiling Trips & Holidays Pvt. Ltd.

306, 3rd Floor, Ansals Kirti Shikhar Tower Distt Center Janakpuri New Delhi - 110058

Web: www.smilingtrips.com | Email: info@smilingtrips.com | 24*7 Support No - 8881 790 790

Branches: Katra | Srinagar | Leh | Delhi | Greece

- Above is a tentative proposed itinerary. Final itinerary will be given after confirmation of the tour programmed.
- The above quotation has been based on specific hotels. In case the hotel rooms are not available as specified above the alternate hotels will be suggested. The difference in cost is payable extra
- No booking is made yet, hotels / rooms / rates are subject to availability at the time of actual booking.
- Kindly Exact names as per the passport and booking amount is mandatory to start the booking process.
- The above cost does not include any kind of surcharge if applicable during the given travel period.
- There will be an additional cost for an entire transfer between 23:00 - 07:00 hrs (if not stated inside the package).
- At check in all guests will be required to present a Major Credit Card for incidentals.
- "No Show" is subject to Full Booking Charges Quotation might change due to currencies ROE fluctuation during confirmation & booking process.
- If visa may reject from embassy smiling trips is not responsible.
- Passport must be valid for 6 month from Travel Date.
- One Way Courier Charges included for Visa (Not applicable for travellers from Delhi)

Smiling Trips & Holidays Pvt. Ltd.

306, 3rd Floor, Ansals Kirti Shikhar Tower Distt Center Janakpuri New Delhi - 110058

Web: www.smilingtrips.com | Email: info@smilingtrips.com | 24*7 Support No - 8881 790 790

Branches: Katra | Srinagar | Leh | Delhi | Greece

CANCELLATION TERMS:

- a.) Minimum of 20 USD per person to be charged for cancellation or amendments.
- b.) If cancelled 30-45 Days prior cancellation will be 25 %
- c.) If cancelled 16-30 Days prior cancellation will be 50 %
- d.) If cancelled 15 Days prior cancellation shall be 100 %

BOOKING TERMS:

- a.) 30 % of the total land package cost must be deposited as an advance in our company's account to confirm the package.
- b.) Remaining 30 % of the package cost should be paid 60 days prior to the start of the tour.
Note: This doesn't apply for instant bookings i.e. bookings made within 30 days of travel period.
- c.) Remaining 40 % of the package cost should be paid 30 days prior to the start of the tour.
Note: This doesn't apply for instant bookings i.e. bookings made within 30 days of travel period.
- d.) Customers must carry the issued confirmation letter on their trip as it contains important information like confirmed hotel, Cab Details and Service contact Numbers.

WHY CHOOSE US :

Planning a trip is a time-consuming and complicated process. Being a travel partner we simplify this process for our customers in addition to providing consultation services and entire travel packages. We book flights, cruises, rental cars , Hotels , Visa , as well as resort stays and events for both Domestic as well as for International too .We provide the best overall solution to all individual travel needs.

Smiling Trips & Holidays Pvt. Ltd.

306, 3rd Floor, Ansals Kirti Shikhar Tower Distt Center Janakpuri New Delhi - 110058

Web: www.smilingtrips.com | Email: info@smilingtrips.com | 24*7 Support No - 8881 790 790

Branches: Katra | Srinagar | Leh | Delhi | Greece